

# **DSS DocManager™**

Manage Administrative, Financial and Clinical Documents

## **Full VistA Imaging/CPRS Integration**

**Scan** various Documents

**Index** the image to CPRS/TIU

**Send** the Image to VistA Imaging

**Create** reports for System Auditing and Workload

---

**Scan and Support** Medical Records (MedRec), Meanstest, DocManager ICU, Insurance Capture Buffer (ICB), Explanation of Benefits (EOB), Acquisition and Materials Management and Human Resources

- ◆ Index Quickly and Accurately—Simultaneously Create Progress Note
- ◆ Scan all EOB documentation—Search by receipt or check number
- ◆ Scan Images Stored in VistA Imaging or preferred storage device
- ◆ Scan, Index and View Clinical and Administrative Documents
- ◆ Send Means Test electronically to the Health Eligibility Center (HEC)
- ◆ Scan & Index from multiple office system connections conveniently
- ◆ Complete consults and send CPRS notification to providers
- ◆ Create workload and audit reports
- ◆ Optional data link to HP/Philips Careview and Clini Comp ICU Systems
- ◆ Operate in thin client environments
- ◆ Stamps the patients full name, last four of their Social Security number and page number on every image indexed or filed to VistA Imaging

# DSS DocManager

- ◆ DocManager also allows the administrators to create several patient based systems like the MedRec system for scanning to VistA Imaging. Each patient based system can be specifically created for different areas of the hospital and different user groups.
- ◆ Administrators can control access to each system.

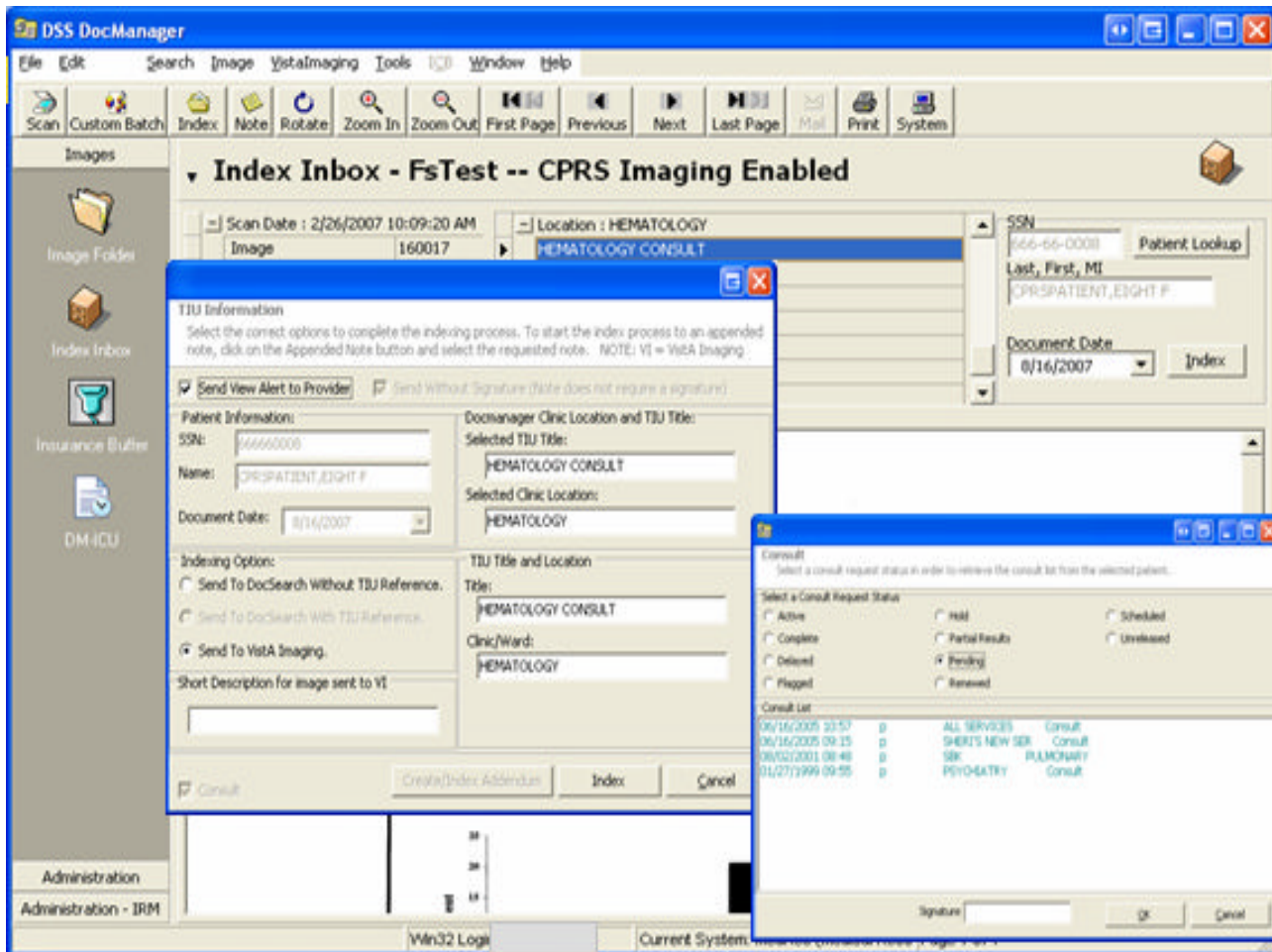

- ◆ Index to VistA Imaging and CPRS simultaneously
- ◆ Set required index parameters for Location & TIU Note Titles
- ◆ Send View Alert to Providers
- ◆ Create TIU Note Stub without a required signature
- ◆ Append TIU Notes and Close Consults

**[www.dssinc.com](http://www.dssinc.com)**

Contact Sales or send e-mail to [sales@dssinc.com](mailto:sales@dssinc.com)